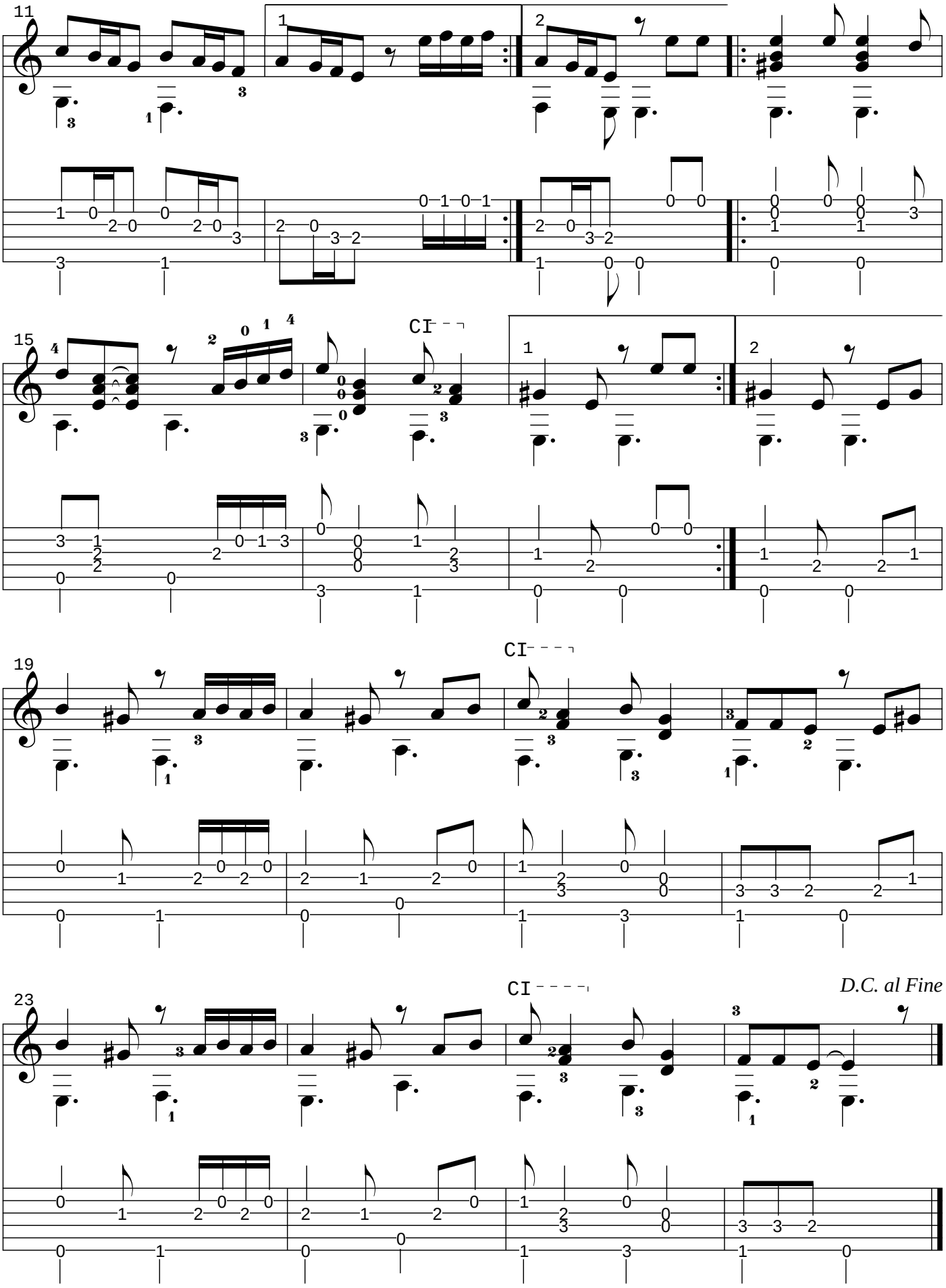
11
15
CI
19
CI
23
CI
D.C. al Fine