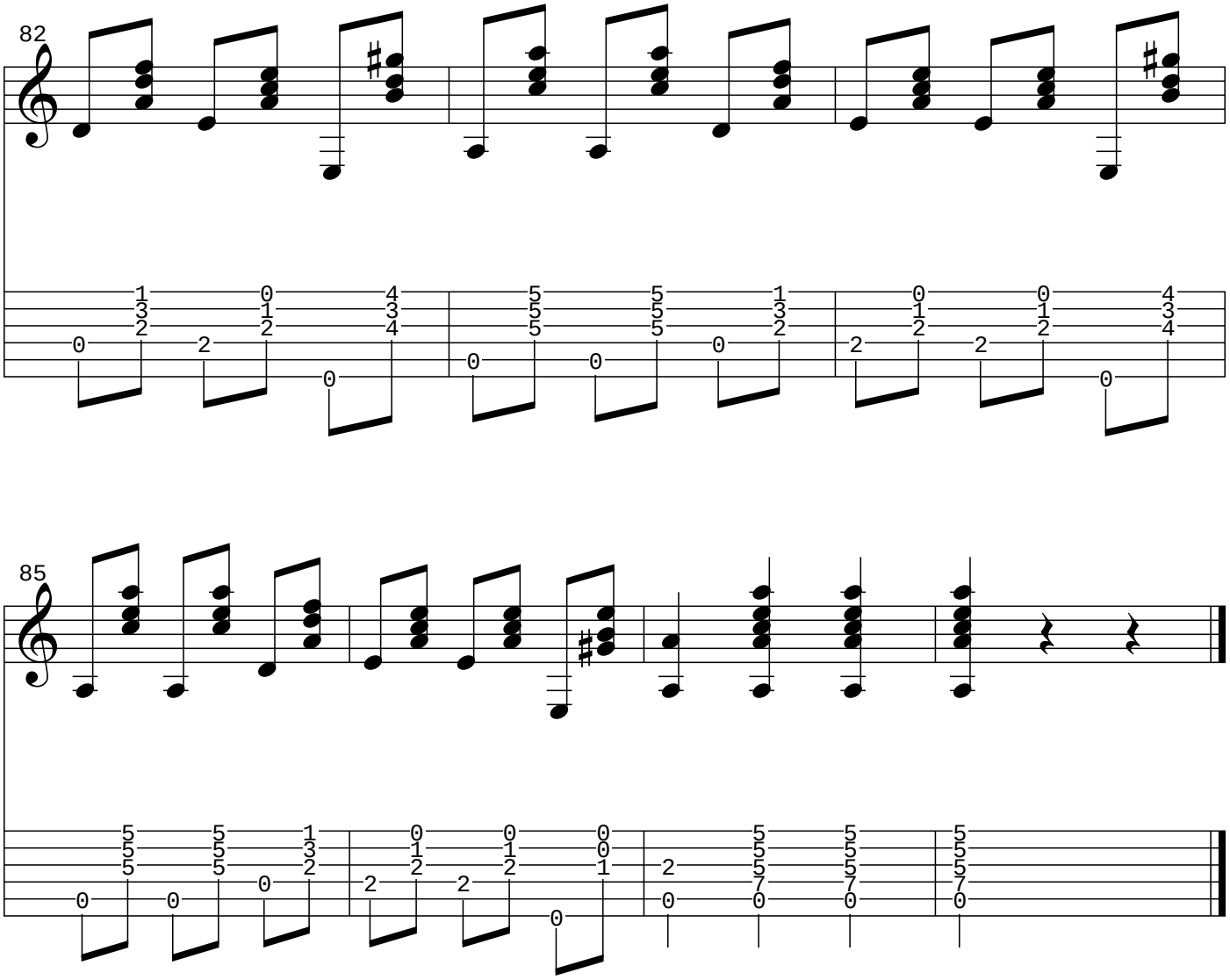
82
85